

Planning Permit No. A/23259/162/93
APPROVED
 SUBJECT TO THE CONDITIONS IN THIS OFFICE LETTER.
 No. A3/23561/93 Date 2/93
 FOR MEMBER SECRETARY
 MADRAS METROPOLITAN
 DEVELOPMENT AUTHORITY
 MADRAS-600 008, W.

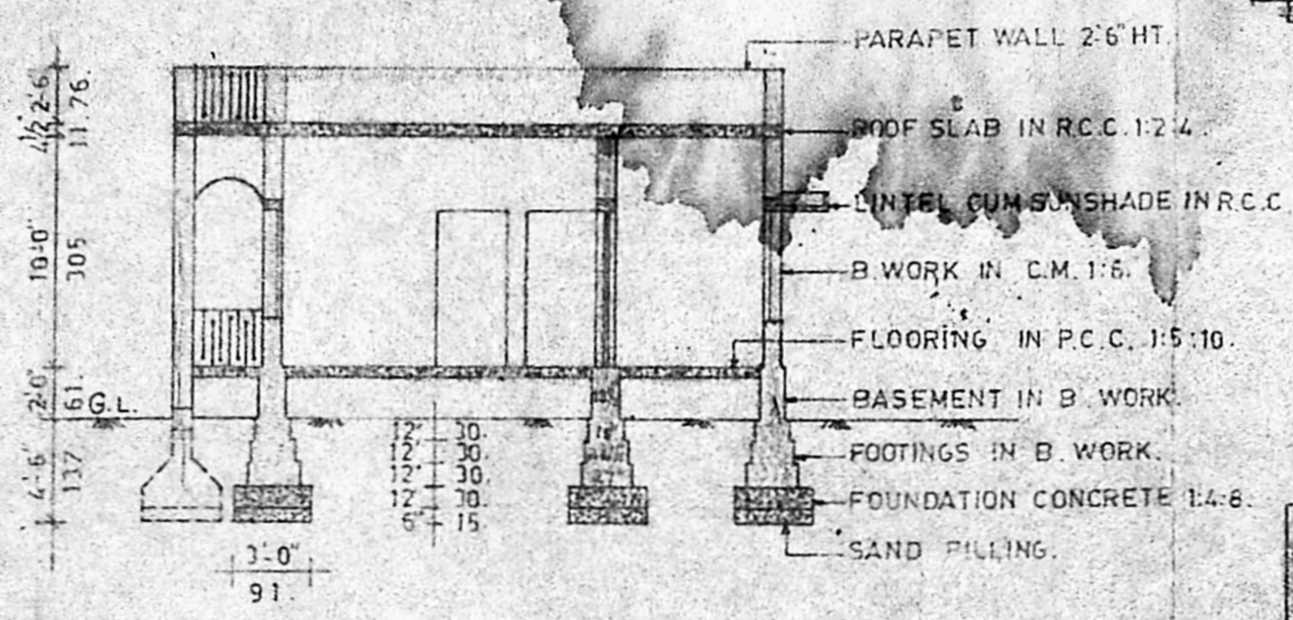

Section on @@

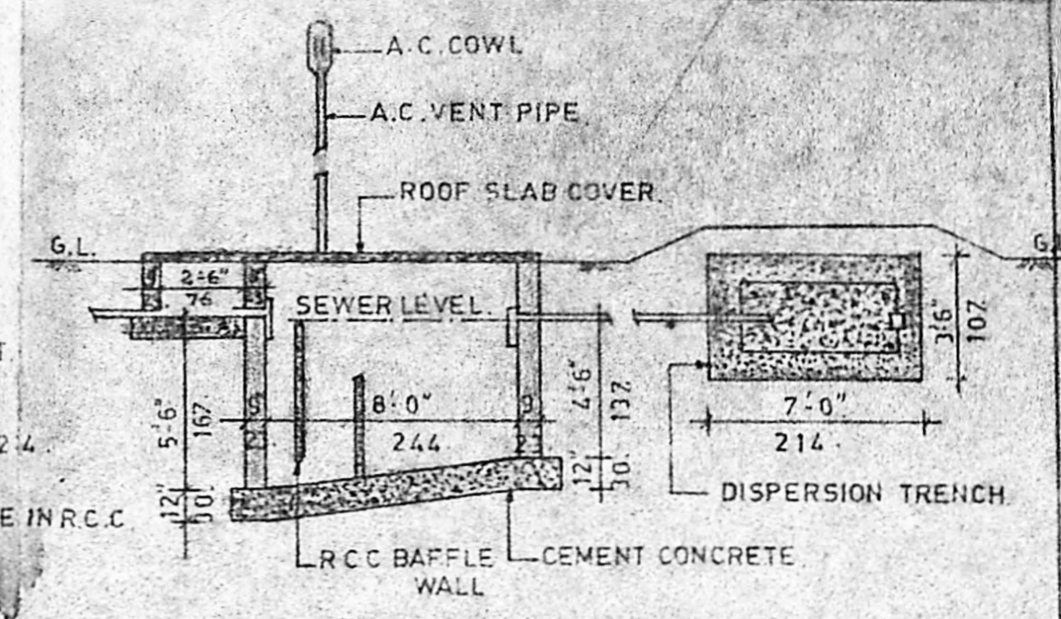

Sectional details of septic tank.

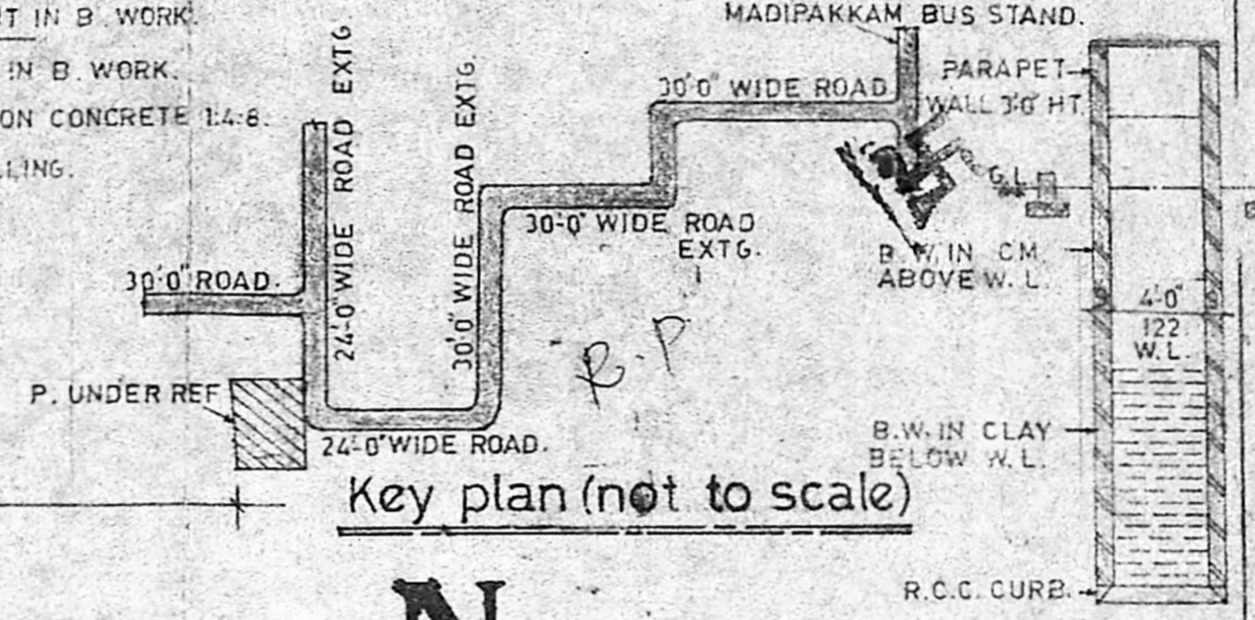

Key plan (not to scale)

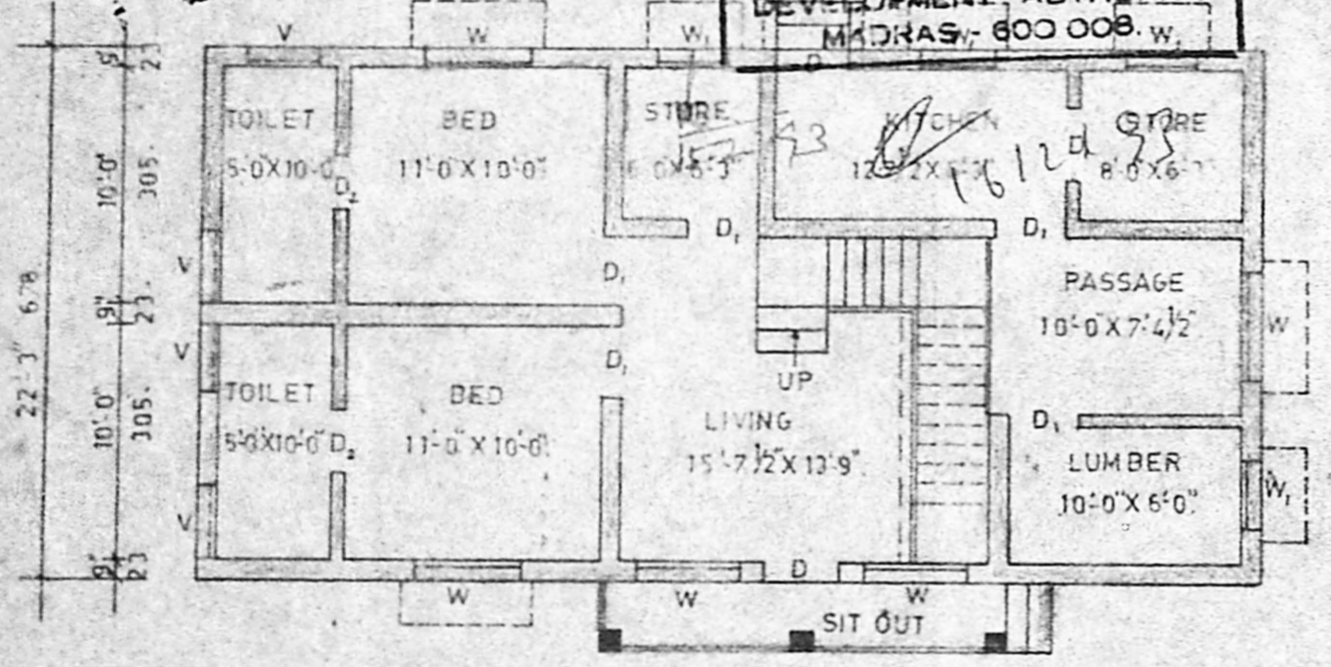

Ground floor plan.

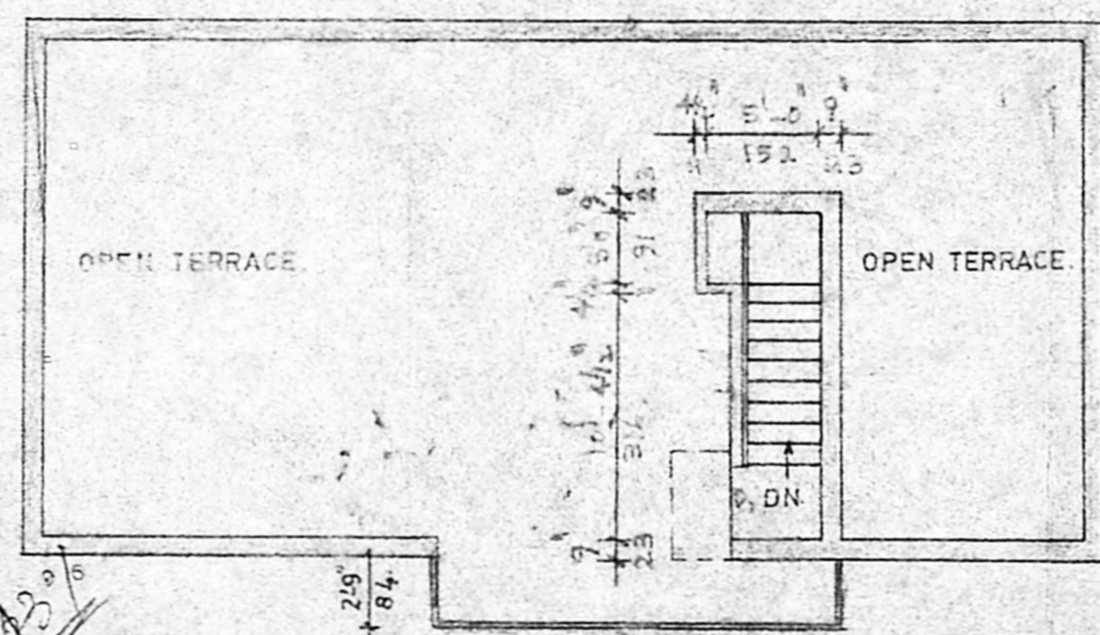

First floor plan.

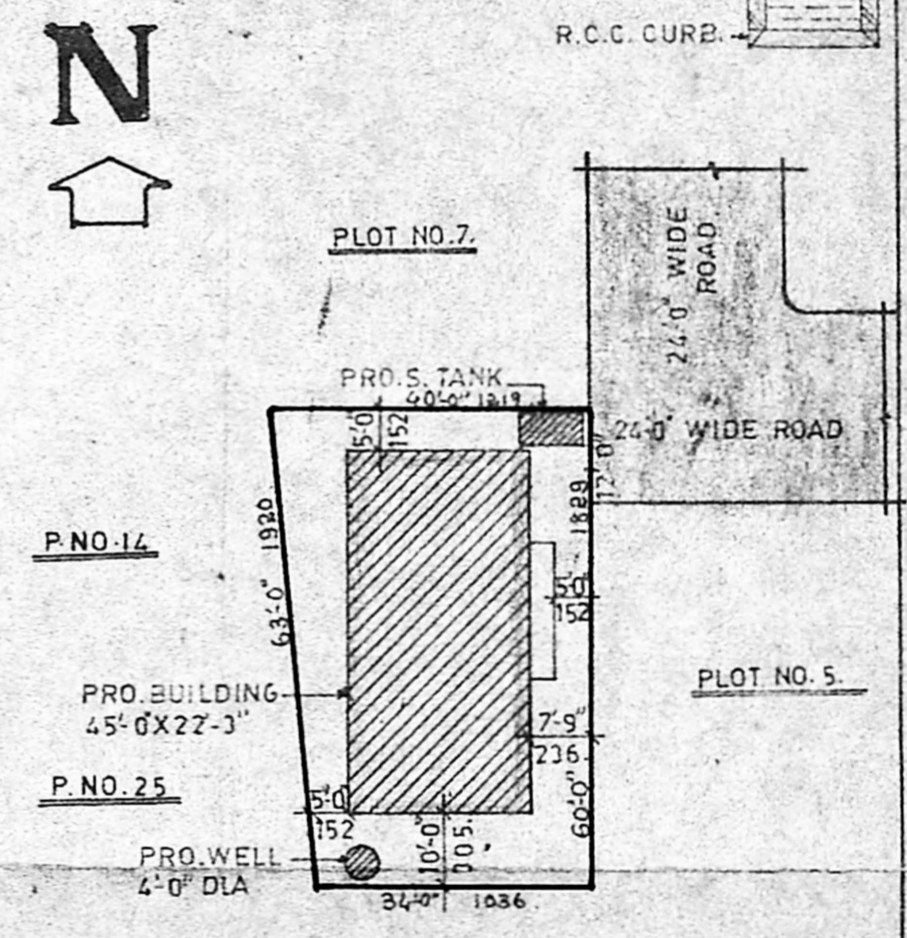

Site plan scale 1:25'-0" (1:100).

Plan Showing The Proposed Residence At		EXTENT	SO.FT.	SQM.	JOINERY DETAILS	STAIRCASE DETAILS	JOB NO. 3/0291 DRG. NO. 222	C. Chitraleka SIGN OF OWNER
P.No.6 Sri.Mahalakshmi Nagar, Madipakkam		PLOT	2275.00	211.34	DOOR 3'3" X 6'6" 99X198	WIDTH 3'0" 91CM.	DATE 20.2.91	
In S.No.150/4A Of No.154, Madipakkam Village,		PRO.6.FLOOR	1001.25	93.82	DOOR 3'0" X 6'6" 91X198	TREAD 0'10" 25CM.	SCALE 1" = 8' 0" (1:100)	
ST. Thomas Mount Panchayat Union Limit,		PRO.F.FLOOR	71.20	6.61	DOOR 2'6" X 6'6" 76X198	RISE 0'7" 18CM	DRN BY D PADMA	PARALLEL BUILDERS, CONSULTING ENGINEERS AND CONSTRUCTORS No. 118, Upstairs, Karunecgar St, Adambakkam, Madras-88. LICENSED SURVEYOR.
Saidapet Taluk.		PLOT COVERAGE	447		WINDOW 4'6" X 4'6" 137X137	COLOUR INDEX	PARALLEL PLANNERS.	
		F.S.T	0.47		WINDOW 3'0" X 4'6" 91X137	EXISTINGS	NO. 118, UPSTAIRS,	
					VENTILATOR 30 X 20 91X61	PROPOSALS	KARUNEEGAR STREET,	
						ROADS.	ADAMBAKKAM, MADRAS-88.	
						SITE BOUNDARY.		